# Velebí s radosťou duša monja Pána

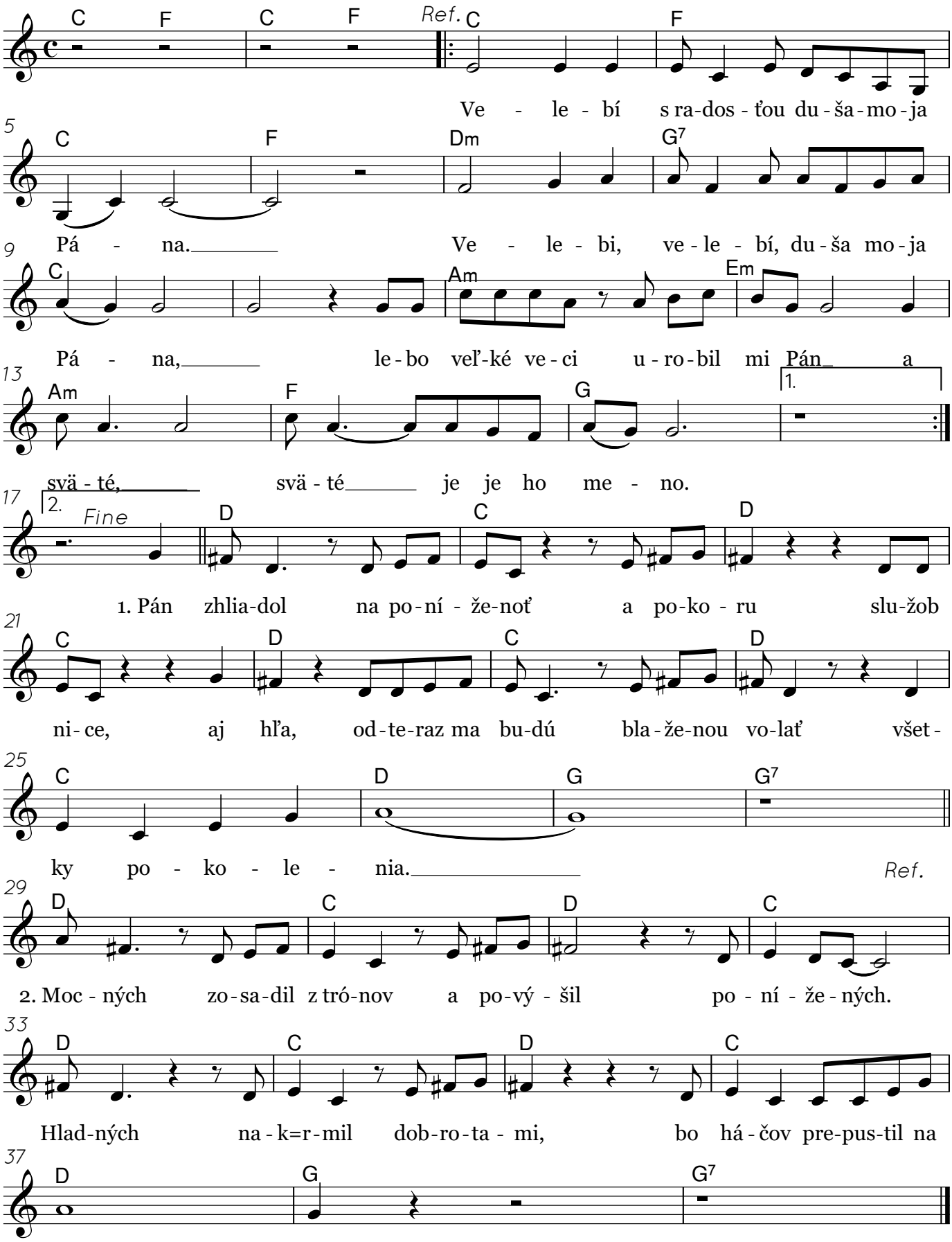


noty prepísal: Juraj Kubek, 14. nov. 2021

#Gospel spevy.site